

555-269

C-71

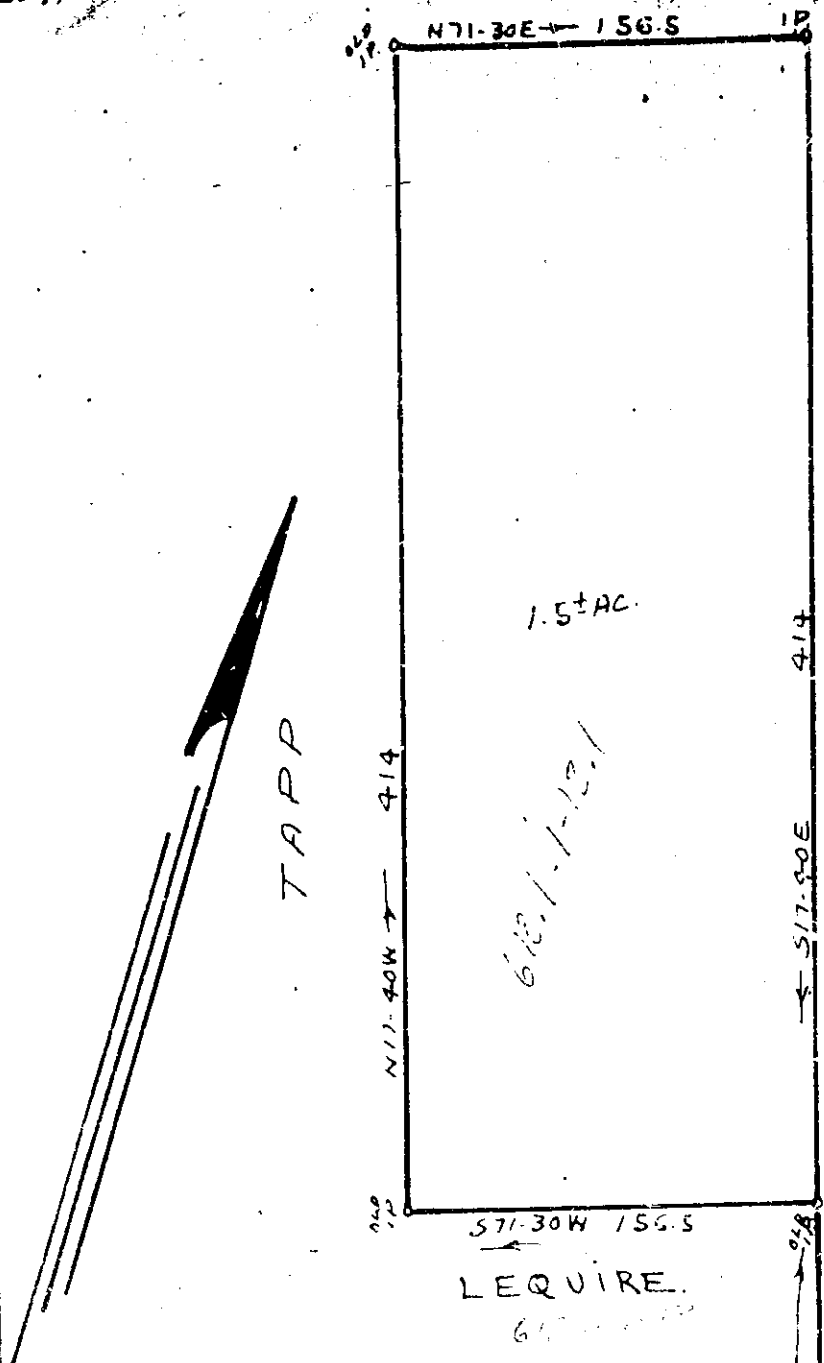

EDNA BALLENGER

30 FOR ROAD

SURVEY FOR
EDNA BALLENGER.

GREENVILLE, E.D. S.C.
ABOUT 6 MI. N. OF GREER
PART VOL. 400 PG. 3171 = 60' 2-13-1970.

S. DATUMS FROM WINKLEBERRY EDGIS
Spartanburg SC

1.00
555-269

MAR 9 1970
1970

FILED
GREENVILLE CO. S.C.
MAR 2 1 33 PM '70
OLLIE PASKS WORTH
R.H.C.

1/2 MI. TO S. HWY NO. 14
LINE SCHOOL ROAD

EDMONT PRINTMAKERS 100 7-69